

Prepared by: Zieske Land Surveying, Inc. Address: Box 94, Windom, MN 56101 Phone: (507) 831-0100

**UNITED STATES PUBLIC LAND SURVEY CORNER CERTIFICATE FOR**

Land survey monuments situated in Section 28, Township 106 North, Range 41 West, of the Fifth Principal Meridian, Murray County, Minnesota..

Previously recorded in N/A in County Recorder's Office.

(Show reason for preparing this certificate, the evidence and detailed procedure used in establishing the corner position & monumentation found or placed.)  
MONUMENT DESCRIPTION AND REMARKS: On April 1, 2014 we searched for NW corner of Section & found

nothing. Could not dig in state highway and old records indicated no information for corner. We therefore  
set a survey marker with cap 23008 at centerline of Highway 267 in line with fences East & West. I  
accepted this as the true corner by practical location & as occupied.

MURRAY COUNTY COORDINATES NAD-83 (2007) **PLAN-VIEW**

N = 142309.28  
E = 498239.63

N = 142314.76  
E = 495584.53

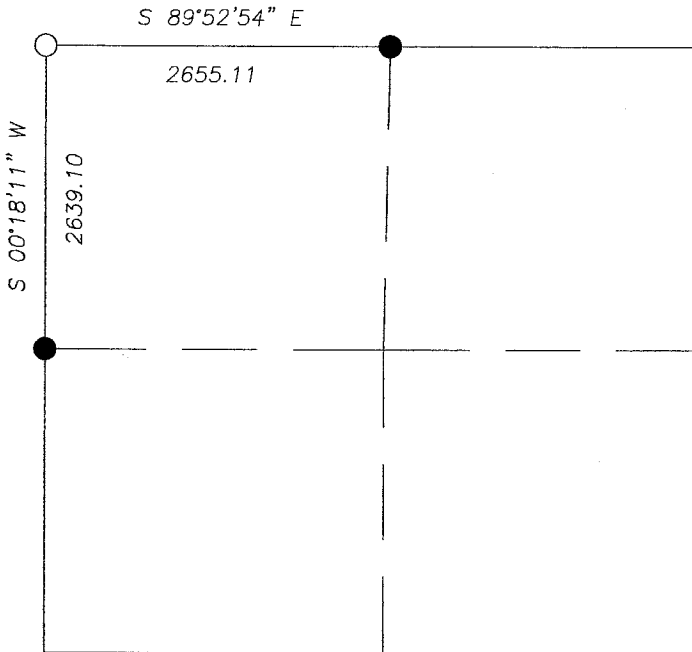

N = 1395675.70  
E = 495570.56

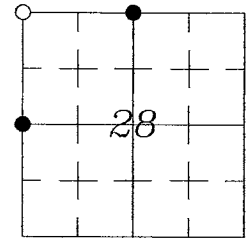

TWP. 106 N., RG. 41 W.



I hereby certify that this land survey, plan, or report was prepared by me and under my direct supervision and that I am a duly licensed Land Surveyor under the laws of the state of Minnesota.



Corners to be Indexed

Corners	Section	Township	Range
NW	28	106	41

Signature Perry L. Zieske Typed or Printed Name: Perry L. Zieske  
Date 4-1-2014 Reg. No.: 23008